

FOR SALE

LOFT BUILDING

1401 WASHINGTON AVENUE, SAINT LOUIS, MO 63103



Property Highlights:

- ±12,326 SF 3-story Loft building on .0848 acre
- Great location at the northwest corner of Washington Avenue and N. 14th Street
- Flexible use including retail, restaurant, office or residential loft conversion
- 3,500 SF First Floor plus 1,200 SF Mezzanine
- Wet sprinklered system
- Newer electrical panel service
- Freight elevator services all levels
- Zoned "I" Business
- 2024 Real Estate Taxes: \$11,300
- Monthly car parking available in lots in front and rear of property

FOR SALE:
\$792,000.00

For more information, call
(314) 862-3000

Sheldon Johnson, SIOR, ext. 6
mobile (314) 503-3880
shell@j-group.com

Johnson Group

1714 Deer Tracks Trail, Suite 100
St. Louis, Missouri 63131
(314) 862-3000/fax (314) 862-1307
www.j-group.com



Information contained herein has been obtained from the owner of the property or from other sources deemed reliable; however, Broker does not guarantee the accuracy or completeness of this information. Broker cannot guarantee the suitability of these premises for the ultimate purchaser's intended use or investment nor does Broker make any representation as to the environmental or other condition of the property and recommends that prospective purchaser investigate fully. All properties are subject to prior sale, lease, change or withdrawal. Neither listing broker(s) nor Johnson Group shall be responsible for any typographical errors, misinformation, or misprints and shall be held totally harmless.

**1401 Washington Avenue
12,326 RSF**



Front View

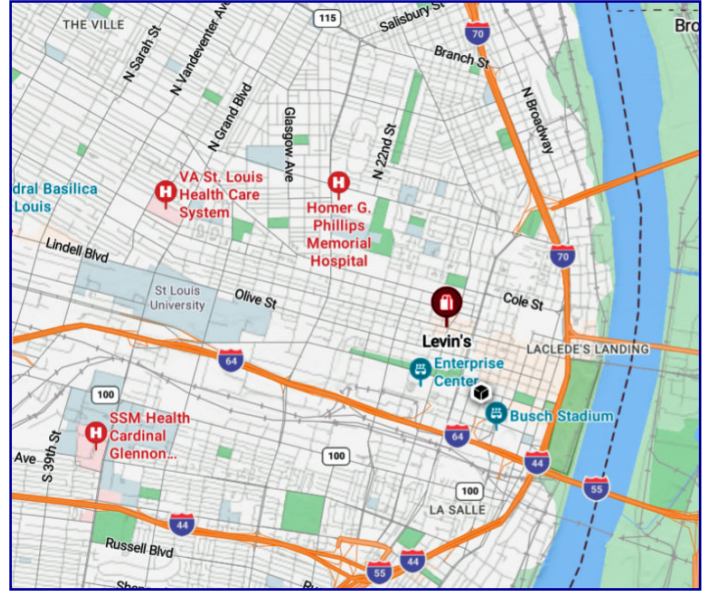

Downtown Saint Louis Location

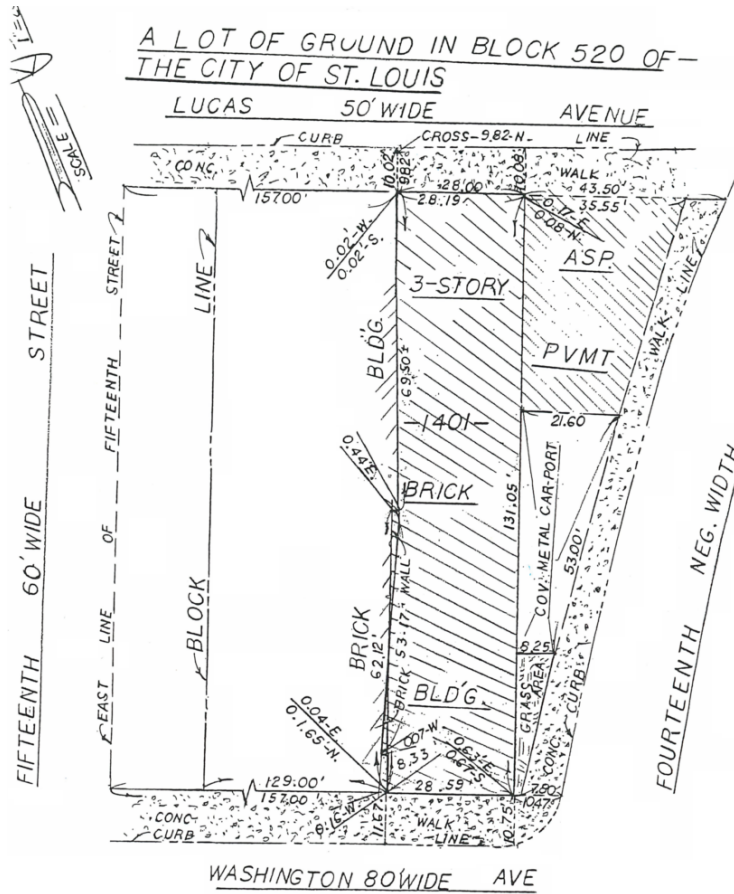

Survey

The above drawing is provided for marketing and conceptual use only and is not a scale or architectural drawing and may not be used for construction, zoning, measurement or architectural purposes and you may wish to seek competent professional services for appropriate documents.